

SITE PLAN
NOT TO SCALE

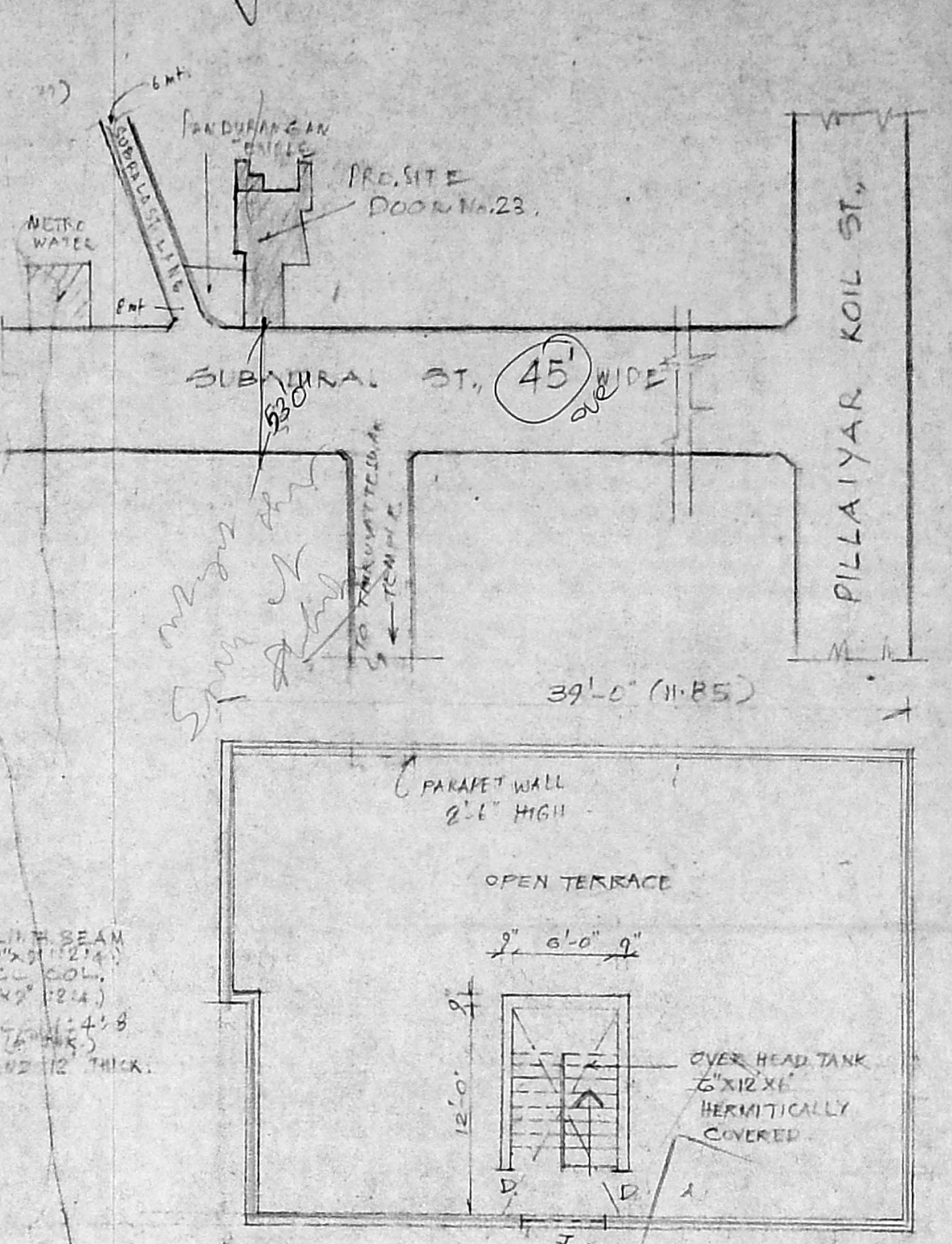

TERRACE FLOOR PLAN

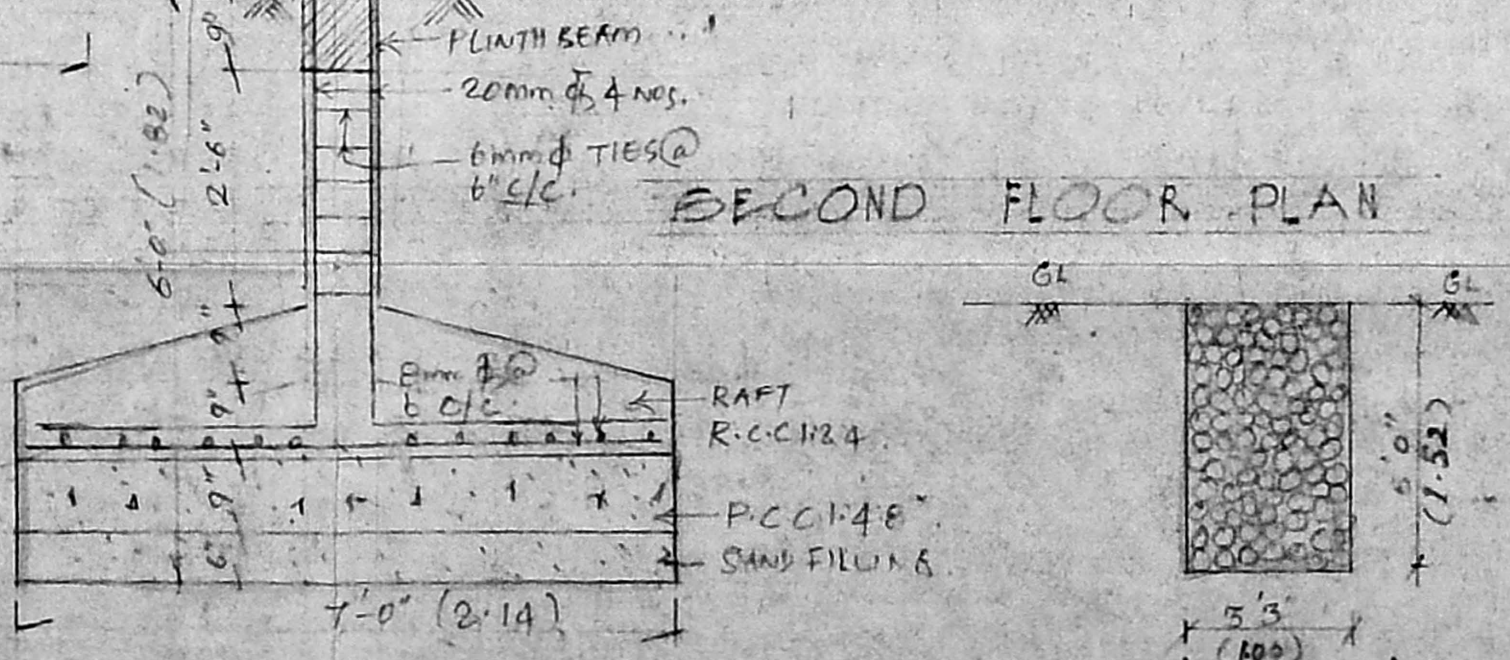
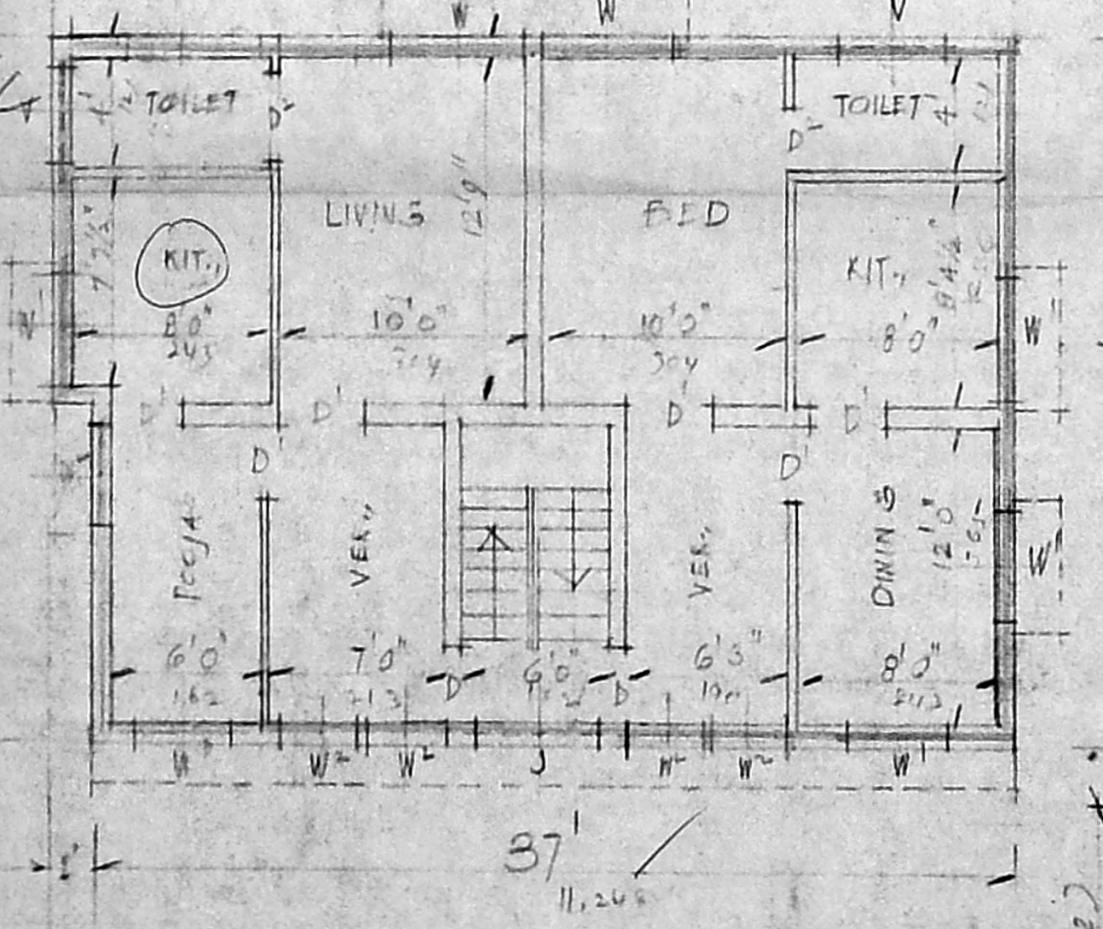
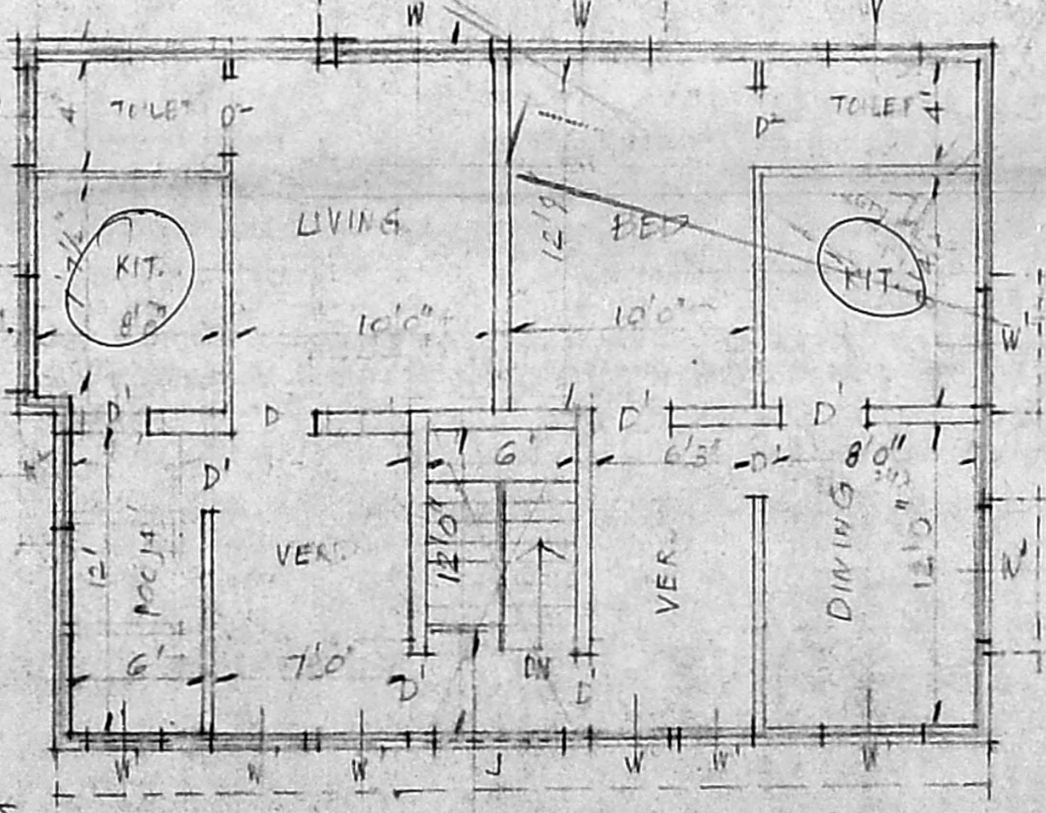

SPECIFICATION

BRICK WORK IN CM 1:6 PLASTERING WITH CM 1:4 1/2" THICK. FLOORING WITH B.S. G.C. 1:2:4 FOUNDATION IN BRICK JELLY 1:5:10 ALL THE REC WORK IN 1:2:4 P.C.C. IN FOUNDATION 1:4:8

SCHEDULE FOR JOINERY

G	SKILL GATE	- 6'0" x 7'0"	1:2:4
D	DOOR	- 3'3" x 7'0"	1:2:4
W	WINDOW	5'0" x 4'0"	1:2:4
V	VENT.	3'0" x 2'0"	1:2:4
J	JOLLY	6'0" x 7'0"	1:2:4

COLOUR INDEX

- PROPOSAL
- ROAD
- PROPERTY LIMIT

AREA CALCULATIONS

TOTAL EXTENT AREA	- 192.603 m ²	- 2071 sq. ft.
35% ODEM	- 67.332 m ²	- 724
F.S.L. 1.75%	- 337.032 m ²	- 3624
PRO. GROUND FLOOR AREA	- 95.418 m ²	- 1026
FIRST FLOOR	- 95.418 m ²	- 1026
SECOND	- 95.418 m ²	- 1026
PRO. TOTAL FLOOR AREA	- 286.254 m ²	- 3078

PLAN OF PRO. CONSTRUCTION OF
RESL. FLATS AT DOOR No. 23,
SUBADRAL ST. TRIPPLICANE MADRAS-5
R.S. No. 655/20, BLOCK No. 19
M.C. DIVISION - 91
SCALE - 1" = 8'0" (1:100)

APPROVED
SUBJECT TO THE CONDITIONS IN THIS OFFICE LETTER
No. B2/9656/92 Date: 13/12/92

FOR MEMBER SECRETARY
MADRAS METROPOLITAN
DEVELOPMENT AUTHORITY
MADRAS 600 008.

RENEWED
SUBJECT TO THE CONDITIONS IN THIS OFFICE LETTER.
No. B2/16964/95 Date: 11/9/95

FOR MEMBER SECRETARY
MADRAS METROPOLITAN
DEVELOPMENT AUTHORITY
MADRAS 600 008.

GUMP SIEF - 60 X 80 X 60 DEPTH
HERMETICALLY (1:2 x 2:4 x 1:2)
COVERED.

GROUND FLOOR

OWNER

S. ANANTHACHARI, E.I.R.A., M.I.S.E.
Registered Architect, Madras No. 24, 1984
Class 1 Lic. and Surveyor No. 3, A 25
CORORATION Q. MADRAS
4/3-4, SOUTH TANK SQUARE, TRIPPLICANE, MADRAS-600 005